DAILY NEVADA STATE JOURNAL.

VOL. L. RENO WASHOE COUNTY, NEVADA, SUNDAY MORNING, SEPTEMBER 11, 1898. NO. 150.

NEVADA STATE JOURNAL

Published Daily and Weekly by

Kelley & Webster

TERMS OF SUBSCRIPTION:

Daily one year, by mail	$6 00
Daily six months, "	3 00
Daily, by Carrier per week	15
Weekly, one year, by mail	2 00
Weekly, six months, "	1 00

The Daily, containing the latest telegraphic news, is published every day except Mondays. The Weekly is published on Saturdays.

TIME TABLES.

Time of Arrival and Departure of Trains at Reno.

ARRIVES	TRAIN.	DEPARTS
	SOUTHERN PACIFIC.	
6:35 p. m.	No. 1, Eastbound Express	8:45 p. m.
2 00 a. m.	No. 3, Eastbound fast mail	3:10 a. m.
8 00 a. m	No. 2, Westbound Express	8.10 a. m.
9 20 p. m.	No. 4, Westbound fast mail	9:30 p m.
	VIRGINIA & TRUCKEE.	
	No. 1, Virginia Express	9:15 a. m.
5:00 p. m.	No. 3, San Fran. Express	
	No. 9, Local Passenger	1:35 p. m
11:40 a m.	No. 4, Local Passenger	
	N.-C.-O. RY.	
	Express and Freight	8:40 a. m.
4.15 p. m.	Express and Freight	

Time of Arrival and Departure of Mails at Reno.

MAIL	ARRIVES	CLOSES.
San Francisco, Sacramento and points in California and Oregon	8 05 a. m. / 8 35 p. m.	7:40 p. m. / 7 40 p. m.
Ogden, all Eastern points	10 10p.m.	7 40 a. m.
Carson, Virginia and all Southern points	8.00 p. m.	7.40 a. m
Susanville and all points north	4:15 p. m.	7:40 a.

Buffalo Meadows and Sheephead mail arrives every Thursday at 4:15 P M. and close every Friday at 1 15 P. M.

V. & T. ocked pouch from Virginia and Carson arrives at 11:45 A. M.; mail for same closes at 12 M.

Postoffice Hours:

From 9:00 A. M. to 6 P. M. Sundays from 9 to 10 A. M.

FIFTY-CENT COLUMN.

All classes of legitimate advertisement not exceeding six lines inserted in this column at 50 cents per week.

Lost.

A large bunch of keys have been lost. Finder will confer a favor by returning to this office. se10w1

Professor of Piano and Harmony.

Philip Krail, registered as Professor of Piano and Harmony at the American College of Musicians of the University of the State of New York, is now ready to accept pupils. Twenty-one years experience. Address him through Reno Postoffice. s7w1

For Rent.

House of eight rooms, upstairs, unfurnished, suitable for families. Inquire at this office. s6w2

Lost.

A Mystic Shrine pin has been lost A suitable reward will be paid if the pin is left at McCullough's Drug Store. s4w1

More Pupils Desired.

Mrs A. L. Layton, Front street, graduate of the Boston Conservatory of Music in piano harmony and voice culture, can take a few more pupils. a30w2

For Sale.

A fine hard finished modern [illegible], good location, corner of Washington and Second streets. A bargain. Apply to jn22tf W. S. CONE.

Money to Loan.

Five hundred dollars is offered for loan on good real estate security. Apply at JOURNAL office. mr20tf

ROSENTHAL & ARMANKO,

Deale In

CIGARS,
TOBACCO.
PIPES
NOTIONS,
TOILET ATRICLES

NEAT CLUB ROOMS ATTACHED

Commercial Row, Reno Nevada

I. N. BAKELESS,

Next Door to Postoffice

RENO - - NEVADA

DEALER

FANCY and SMALL GROCERIES, TAMALE SUPPLES LUNCH GOODS.

Fruits and Vegetables in Season

All Orders Carefully Filled and Good Delivered to Any Part of the City.

TO WHOM IT MAY CONCERN.

STATE LAND OFFICE,
CARSON CITY, Nev., September 2, 1897.

NOTICE IS HEREBY GIVEN THAT THE State of Nevada, under the Act of Congress approved June 16, 1880 (21 Stats. 287), has filed in the United States Land Office at Carson City, Nevada, List No. 220 of lands selected under said Act, and has applied for a patent for said lands; that a part of said list is open to the public for inspection, and a copy thereof, by descriptive sub-divisions, has been posted in a convenient place in said United States Land Office for the inspection of all persons interested and the public generally.

Within the next sixty days following the date of this notice protests and contests against the claim of said State of Nevada to any tract or sub-division described in the list, on the ground that the same is more valuable for mineral than agricultural purposes, will be received and noted by the Register and Receiver of the United States Land Office at Carson City, Nevada, for report to the General Land office at Washington, D. C.

The following are the sub-divisions described, to wit:

SW¼ of NW¼ and NW¼ of SE¼ of Sec. 16, T. 24, N, R. 18 E, M. D. B & M —40 acres.

A. C. PRATT,
State Land Register of the State of Nevada.

Date of first insertion, September 2, 1898. 10w

How General Burt Was Tricked.

One day when General Andrew S. Burt was lieutenant colonel of the Seventeenth United States infantry Captain Charles A. Booth, then a lieutenant, met him on the rifle range.

Lieutenant Booth was shooting, and he "called" each shot as he fired, without waiting for the markers to signal the result.

"You're a pretty good guesser," said the colonel. "Why don't you admit you're guessing where those shots land?"

"I'll bet you a box of cigars," said the junior officer, "that I can call 20 shots in succession."

"Taken," said the old warrior.

Lieutenant Booth fired.

"Miss," he announced, and a red flag from the target told that this was correct.

Another shot.

"Miss," he declared. A third shot. "Miss again," he said. Fourth shot. "Fourth miss," announced Booth. Another shot. "Miss," again sang out the lieutenant.

"Hold on there," put in Colonel Burt "What are you trying to do? I thought you were going to fire at the target."

"I'm trying to win my box of cigars," said Lieutenant Booth.

"Don't fire any more," said the colonel "They're yours."—Chicago Journal.

An Invincible.

When Alcibiades was told that his countrymen had passed sentence of death upon him for being at the head of a conspiracy to overthrow the religious and political constitution of Athens, he said, "I will show them I still live." He obtained from Sparta assurance of personal safety and went hither He delighted and charmed the Spartans, as he had the Athenians in his earlier years He adopted their customs and dress and was the strictest Spartan of them all. He wore his hair short, bathed in the icy waters of the Eurotes and ate their black broth and barley bread They believed that he had been misrepresented. In truth, as Plutarch said, "he changed color more quickly than a chameleon." In Sparta he was grave, temperate and fond of physical exercise, in Ionia he was easy going, luxurious and merry, in Thrace he was drunken, in Thessaly he was devoted to horsemanship, and in the court of the Persian satraps he surpassed Tissaphernes himself in magnificence. As Sparta was to be the prize of the Athenian victory he showed the people their danger, advising them to begin active operations against that city. No better advice could have been given them, and they profited by it.

A Mountaineer Who Highly Appreciated Really Good Cooking.

As a rule the mountaineer of Kentucky is not a gastronomic connoisseur, and the visitor at his table is quite as likely to hear dried apples referred to as "fruit" as he is to find any other kind of fruit on the table. Occasionally, however, one of them is sufficiently fortunate to get away from his fastnesses, and living temporarily down in the blue grass has an opportunity to acquire some virtues not otherwise obtainable. It was such a one I caught up with one morning in June along the ridge of the Cumberlands.

"I'm looking for a place," I said after a few preliminaries, "where I can stop for a week or so while I look up some timber I have in this neighborhood. Do you know of any?"

"There ain't much uv that sort around here," he replied, "exceptin you go to Mount Pleasant, an I reckon that's too far. But hol' on," he broke in with a sudden thought, "thar's the Widder Tackett. She axed me yistidy to see some uv you folks at the mill and tell 'em she had a place to sleep and eat two or three men ef they wuzn't too perticklar"

"Is it a pretty good place?" I inquired thoughtlessly.

The young man's face flushed.

"Well, I reckon," he said with some emphasis. "She's goin to be my mother-in-law come next September."

"Oh, I beg your pardon," I hastened to explain. "I only asked to know if she had good eating. Some of that we get in private houses even in the cities, you know, is not the best in the world."

"Cities be derned," he said with a fine feeling. "Yer ain't never tried the Widder Tackett's pie yet, mister, an yer want to keep still till yer do. Ain't nothin like it nowhere, no matter what kind uv a pie she sets afore yer It's all ne plusibus unum, an no mistake. Why, I'm tellin you that I sot down to one uv her pies last week, dern ef I recomember what kind it wuz, ef I ever knowed, an I wuz eatin right into it like a hot shovel goin into a snow pile, an Bill Rogers acrost the table frum me called me a liar, an I never said a dern word to him tell I had plum e't my pie and got my teeth picked. Dern my buttons ef I did, colonel."

I did not like to inquire further into the mystery of what happened to Mr. Rogers after the last taste of the pie was safely housed by my informant, but I made a fair guess and went on to see the Widow Tackett concerning board and lodging for one man for one week.

TRUCKEE * MARKET

SAUER & GROB. Proprietors.

Dealers in Meats of All Kinds

Finest of Beef, Pork, Mutton, Veal

LAMB IN SEASON:

Sausages of al Kinds a Specialty.

Virginia Street, Reno, Nev. jan1t

The woman who is weak, nervous, tired and exhausted; who has a poor and variable appetite and no strength or nerve, who suffers from pains and aches, dragging down and burning sensations; and who recognizes, herself, that she has become irritable, cross, blue and despondent, is in almost every case suffering from weakness and disease of the delicate and important organs that bear the burdens of maternity

Thousands of women suffer in this way and do not recognize the cause, or if they do understand their condition, neglect it rather than submit to the obnoxious examinations and local treatment insisted upon by the average physician Dr. Pierce's Favorite Prescription is a wonderful medicine for women who suffer in this way. It does away with the necessity for these trying ordeals, and may be used in the privacy of the home. It acts directly on the delicate organs concerned, and makes them strong, vigorous and healthy. It banishes the discomforts of the expectant period and makes baby's advent easy and almost painless. It transforms weak, nervous, petulant invalids into happy wives and mothers. Thousands of women have testified, over their own signatures, to this fact The "Favorite Prescription" may be procured from any good medicine dealer Any woman who will write to Dr. R. V. Pierce, Buffalo, N Y., may have the advice of an eminent and skillful specialist without charge

Mrs Cora M McLaurin, of Rockport, Copish Co, Miss, writes "I had displacement and inflammation of the uterus I was under the treatment of our family physician for a long time but received no benefit I had falling of internal organs with ulceration and enlargement I commenced using Dr Pierce's Favorite Prescription, 'Golden Medical Discovery, Pleasant Pellets' and 'Extract of Smart-Weed' From the first day I began to improve and in a short time I was able to do all my housework. If it had not been for your medicines I would have been dead long ago'

Stomach and liver troubles with sluggish action of the bowels are cured by Doctor Pierce's Pleasant Pellets.

SWISS-AMERICAN HOUSE CENTER STREET.

F. MARRA, Proprietor.

RENO - - NEVADA.

FIRST-CLASS RESTAURANT

FINE ROOMS WINES, LIQUORS CIGARS.

Board and Lodging by the Day, Week or Month.

RATES REASONABLE

NOTICE TO STOCKHOLDERS

THE STOCKHOLDERS IN THE SHERman Gold and Silver Mining Company, a corporation of Pyramid Mining District, Washoe county, Nevada, are hereby requested to meet at the office of the Sheriff at Court-house, Reno, Nevada, on Friday evening, September 16, 1898, at 7 o'clock P. M. for the purpose of considering a proposition of declaring a dividend to the stockholders of the money now on hand and belonging to said corporation, together with such other business as may legally come before such meeting.

H H. BECK, President.
G. H. FOGG, Secretary.
Reno, Aug. 24, 1898 a25m1

Free Medical Treatment for Weak Men

Who Are Willing to Pay When Convinced of Cure.

A scientific combined medical and mechanical cure has been discovered for "Weakness of Men" Its success has been so startling that the proprietors now announce that they will send it on trial—remedies and appliance—without advance payment—to any honest man

If not all that is claimed—all you wish—send it back—that ends it—pay nothing!

No such offer was ever made in good faith before; we believe no other remedy would stand such a test.

This combined treatment cures quickly, thoroughly and forever all effects of early evil habits, excesses, overwork, worry, etc It creates health strength vitality sustaining powers and restores weak and undeveloped portions to natural dimensions and functions

Any man writing in earnest will receive description, particulars and references in a plain sealed envelope. Professional confidence No deception nor imposition of any nature A national reputation backs this offer. (Cut out and send this notice, or mention paper) Address

ERIE MEDICAL CO., Buffalo, N. Y.

LARGEST AND MOST COMPLETE BUGGY FACTORY ON EARTH WRITE FOR PRICES AND CATALOGUE

OUR GOODS ARE THE BEST—
OUR PRICE THE LOWEST

PARRY MFG. CO. Indianapolis, Ind.

WASHOE COUNTY BANK

Capital Paid In, - - $200,000

RENO NEVADA.

Succeeding to the business of the First National Bank of Reno, Nevada.)

Accounts of Banks, Corporations and Individuals Received on Favorable Terms.

TIME CERTIFICATES OF DEPOSIT

We buy and sell exchange on New York, Chicago, San Francisco, and oth points in the United States; also on London, Paris, Berlin, Genoa, Bellinzon Copenhagen, Stockholm, and other cities in Europe.

W. O. H. MARTIN, President
GEO. W. MAPES, Vice President
M. E. WARD, Second Vice President
C. T. BENDER, Cashier
G. H. TAYLOR, Assistant Cashier

THIS WEEK! THIS WEEK!

Forced Clearance Sale.

—Of All—

Summer Goods

—AND—

Shirt Waists

CALL AND SEE HOW THEY ARE MARKED DOWN

AT

Sol, Levy's

Dry Goods and Carpet Store.

BANK OF NEVADA

—Virginia Street, Reno, Nevada.—

DIRECTORS—Daniel Meyer of San Franisco; Henry Anderson A. G. Fletcher, J N. Evans, G. F. Turrittin, Moritz Scheeline and P. I. Flannigan of Reno.

Subscribed Capitol	$ 300 000
Paid Up Capitol	150 000.
Surpluss	77, 000.

Accounts of Banks, Corporations, and Individuals received on favorable terms.

Interest Paid on Time Deposits.

Buy and sell exchange on all the principal cities of the United States Canada, Europe, Asia and Africa

Messrs. Scheeline & Osburn are Resident Agents for twenty-eight Fire Insurance Companies, the total assets of which are $217,640,081.

Safe Deposit Boxes for rent, prices according to size varying from $3 to per annum.

GEO. F. TURRITTIN, President
MORITZ SCHEELINE, Vice President
R. S. OSBURN, Cashier

RENO MARKET.

L. MEISS, Jr. J. F. STEWART.

STEWART AND MEISS

COMMERCIAL ROW;

RENO, NEVADA.

—Dealers In—

BEEF, PORK, MUTTON, VEAL, LAMB, HAM LARD, AND GENERAL BUTCHERS' DELICACIES.

Fancy Meats Put up in the Finest Style

Parry Brothers

—Sole Agents for the celebrated—

JOHN WIELAND'S EXTRA PALE BEER AND PORTER ON DRAUGHT OR BY THE KEG.

The most modern bottling Machinery has been put in and our works are now equipped as well, if not better, than any bottling plant on the Pacific Cost.

Family Trade is Especially Solicited

Try a keg or bottle and you will forever use it. No other beer can t ach it

C. NOVACOVICH,

Wholesale and Retail Dealer in

Staple and Fancy Groceries, Vegetable

Green and Dried Fruits, Hardware, Crockery, Glassware

Tobacco, Wines, Liquors and Cigars.

All the novelties in Fancy Groceries. No need to send away for Cash trade solicited satisfaction guaranteed.

NEWSPAPER ARCHIVE®

NEVADA STATE JOURNAL

SUNDAY, SEPTEMBER 11, 1898.

EASTERN ADVERTISING OFFICE 230 to 234 Temple Court, New York City E. Katz, Agent.

THE SILVER PARTY TICKET.

Three State Conventions have met and concluded their labors, and have presented to the people three tickets from which the voters may select the officers who will administer the affairs of the State for the next four years succeeding January 1, 1899. While the JOURNAL does not wish to question the purpose or ability of any of the gentlemen named on the other tickets, it believes that the nominees for Congress and State officials made by the Silver Party State Convention, will best subserve the interests of Nevada and her people, at this time and under present conditions.

A great cry has been raised about place hunters, extravagance, mismanagement, etc., yet when the figures showing the management of State affairs for the last four years are compared with those of the Republican officials for the preceding four years the taxpayers must admit that the comparison is greatly in favor of the Silver party officials and as far as place hunting is concerned, judging from the results of the last three days and peering into the probable action of the Republican State Convention, yet to meet, honors in this particular line, may be recorded as about even.

The Silver ticket as a whole, is composed of representative men, some of whom have already given faithful service and can stand by their records and those who aspire, perhaps, for the first time to public office, are known to be substantial citizens and if elected will give the people no opportunity or reason to regret their choice.

First on the list is the name of Francis G. Newlands for Congressman. His record for the past six years is an open book and no one can justly point to an instance where he has neglected his duty to Nevada. His position on the Hawaiian annexation question and the final and successful outcome of this matter has given him a national standing and forced the world to admit the ability of Nevada's Representative, while at home his position on this question has been in strict accord with the sentiments of his constituents. Silver has no truer friend nor no more earnest advocate. He has worked in season and out of season to advance the cause of bimetallism and is recognized in financial circles as a power in the fight for free coinage. In matters pertaining to the reclamation and irrigation of land, storage of water, the railroad question and in fact everything in which Nevada has an interest Mr. Newlands can always be found in the front rank using his best energies for the benefit of his State. Mr. Newlands should be and without doubt will be returned to Congress.

R. Sadler, the nominee for Governor is a pioneer of the eastern part of the State and has been largely interested in mining and stock raising. He thoroughly understands the needs of his State and will strive to advance her every interest. Having served as acting Governor for nearly three years, he is conversant with the details of the State Government and has proven his efficiency in the management of much of the State business that comes directly under his personal supervision.

James R. Judge, the present Attorney General, is the nominee for Lieutenant Governor. Mr. Judge is a competent and dignified gentleman and will be an able advisor to the Governor and in the latter's absence the affairs of the State could not be left in safer hands.

C. H. Belknap is so well known throughout the State, that anything the JOURNAL could say in his behalf has already been said a dozen or more times. He has for a quarter of a century served in the position which he is now seeking and his past service has been eminently satisfactory to the people of the State.

Eugene Howell for Secretary of State has already shown his fitness for re-election. He is a prompt and efficient officer and the systematic management of the several departments connected with his position, including Clerk of the Supreme Court, State Library, and other affairs has demonstrated that he is the right man in the right place.

D. M. Ryan of Virginia, the nominee for State Treasurer, comes highly recommended. At the present time he is one of Storey county's officers and in his present position he has shown himself to be eminently fitted to care for the State funds and manage the affairs of the State Treasurer's office in a most satisfactory manner.

S. P. Davis, (Sam), everybody knows Sam, for he has been in Nevada ever since the seed was planted which has produced the sagebrush forests throughout the State. Children that Sam used to dandle on his knee in his younger days are now grand parents, yet Sam is just the same. Still in the full vigor of manhood, energetic, humorous, yet able to assume the dignity of a judge if occasion demands. He has tried the newspaper business, farming and the raising of thoroughbred stock with varying success and now he has shied his castor into the political arena for recognition. This is the first public reward he has asked for, although with voice and pencil he has devotedly and earnestly endeavored to keep Nevada in line with her sister States. As State Controller he may be depended upon to watch the interest of the taxpayers in every department, and if occasion arises, he will "speak out in meeting." Sam will make an excellent officer and his long residence in the State entitles him to consideration.

W. D. Jones of Austin, the nominee for Attorney General, is a lawyer of ability and will fill the office to which he aspires, with credit to himself and the State. He has had an extended experience as District Attorney of his county and as a consequence has had much to do with public business and will be fully cognizant of his duties as Attorney General.

The writer has been closely associated with Mr. E. D. Kelley for a number of years, and knows better than anyone his dislike to any special laudation or notice under any circumstances and particularly in a paper with which he has been or may be connected, but as he is a nominee on the Silver ticket for Surveyor General, the editor feels justified in speaking of him as a candidate. No man in the State is more entitled to consideration at the hands of the voters than Mr. Kelley. He is in every sense a pioneer, having helped to settle up the eastern part of the State, enduring the hardships incident to opening up a new country, and has ever since given his energy and talents to the upbuilding of Nevada and her resources. He was one of the originators and organizers of the Silver party, believing that such a movement was the only salvation for the silver mining industry, and his arguments and articles have ever been to make free coinage the paramount issue as well as the crowning principle of the silver movement, believing that the restoration of silver would help every industry in the State and bring a renewal of prosperity. His articles on bimetallism as well as on other matters in the interest of Nevada have been copied by prominent Eastern papers and have served to call attention to the State and its possibilities. Mr. Kelley has never sought office nor prominence, having always been satisfied with a position in the rank and file working diligently to further any proposition through his paper that would aid the common people. He is a man of careful judgment and is fully capable of handling the affairs of the Surveyor General's office and his election would be a deserved compliment for his long continued and devoted service to the silver cause.

A Maute of Nye county, nominee for State Printer, is an old Washoeite, having worked in Washoe City in its palmy days on the newspaper published there. Mr. Maute has had almost a lifetime's experience in the printing business, so he is aspiring to an office in which he understands every detail. He has on serveral occasions represented his county in the State Legislature and is conversant with State business and thoroughly understands the necessity of as well as the usefulness of the State Printing office. He will employ Nevada men in every department and his loyalty to the cause of silver and the general resources of his State cannot be questioned.

H. C. Cutting, the nominee for State Superintendent of Schools is well known, and his earnest work for the last four years in the cause of education and for the benefit of the school system of Nevada, is not only known throughout the State, but has received recognition both east and west. His school manual and course of study has been adopted in the main in several States. His institute work has been the most successful ever had in Nevada and teachers generally have been given more opportunities of visiting other States and sections of the country in order to observe the latest methods and gain a knowledge of the more advanced ideas of modern education. By perseverance he has secured a continuous teachers' rate on the railroads, something that has been of great advantage to the teachers of Nevada. If elected he will continue on the same line of progress that he has followed in the past four years and his experience now makes him better fitted to carry out proposed plans, than were he a new official.

For Regents of the State University W. E. F. Deal, the nominee for Long Term, and H. S. Starrett, for the Short Term, are well known. They are the present incumbents and their successful management speaks more favorably of their ability, than any words that might be written. If retained, the people of Nevada may rest assured that the pride now treasured in their hearts, of this splendid State institution will never be shattered by any act of Messrs. Deal and Starrett as Regents.

As a whole the ticket will stand on an equal footing with any that has been, or may be put up in the State, and individually each nominee will compare in ability, loyalty to the State and its interests and in efforts to bring the greatest good to the greatest number, to any other person that may oppose him.

For Over Fifty Years.

Mrs. Winslow's Soothing Syrup has been used by millions of mothers for their children when teething. If disturbed at night and broken of your rest by a sick child suffering and crying with pain of cutting teeth send at once and get a bottle of Mrs. Winslow's Soothing Syrup for children teething. It will relieve the poor little sufferer immediately. Depend upon it mothers there is no mistake about it. It cures Diarrhœa regulates the Stomach and Bowels, cures Wind Colic, softens the gums, reduces Inflammation and gives Tone and Energy to the whole system. Mrs. Winslow's Soothing Syrup for children teething is pleasant to the taste and is the prescription of one of the oldest and best female physicians and nurses in the United States. Price 25 cents a bottle. Sold by all druggists throughout the world. Be sure and ask for "Mrs. Winslow's Soothing Syrup." 4-y1

GLADSTONE AS A CHEMIST.

An Incident In the Grand Old Man's Career In the Commons.

If Mr. Gladstone seldom indulged in sarcasm, it was not because he lacked the gift—for he possessed it in a high degree—but because he forbore to use it. To hurt an opponent's feelings gave him pain and when he did it unintentionally he would sometimes cross the floor of the house, and, sitting for a few moments by the side of the man whom he had just demolished, say something to assuage the wound. One of his most persistent, but never ill natured, critics was the late Sir John Pope Hennessy, who told me the following story to illustrate this generous trait in Mr. Gladstone's character.

Sir John prided himself on his knowledge of chemistry, and in one of the debates on the commercial treaty with France he made a speech exposing, as he believed, a serious chemical blunder in the treaty. Mr. Gladstone followed, "and soon turned me inside out in the most amusing manner," said Hennessy in relating the story, "proving, as if he had been a chemist by profession, that it was I who had blundered egregiously."

Having thus disposed of his critic, Mr. Gladstone went and sat by him for a moment. "I hope you don't feel hurt, Mr. Hennessy," he said. "Your speech was ingenious, and it may console you to know that the emperor of the French made precisely the same objection that you have made. The fact is, both you and he know a good deal about chemistry, but not enough to keep you from going astray."—Canon McColl in Fortnightly Review.

Early Whist.

Mrs. Hervey writes on Oct. 25, 1697, to her husband, that his "four sisters have been hear this afternoon, and as they never come unattended, brought with them Mr. Ga—, Mr. Down— and Mr. Bo—. Part of them staid and played at whish (sic) tel this moment, which is past 11 a'clock."

Twenty years later (March 18, 1717) Lord Hervey, as his title was then, writes to the Rev. Mr. Thomas Foulkes, the tutor of Mad Tom Hervey, at Oxford, about that son's gambling propensities. He is to follow the example of his "good grandfather Hervey, who, pray tell Tom, never played at any game but whist, and at that only in Christmas time for sixpence a corner."

Lady Bristol was at Bath in April, 1728, and was then in the center of the world of whist. "Poor Bishop Nevell," she writes, "can scarce be reckoned among the living, being (in my oppinion) wors than dead. They say he sitts at Lindsey's with one to hold his cards and another to give him snuff. Palsey and gout have brought him to this missirable condition." On May 1 she cheerfully informs her husband that the diversion of the evening is the puppet show. "Betty is gone with Lady Torrington. The whiskers have promised me some diversion after 'tis over."—Notes and Queries.

THE BISCUIT DIDN'T RISE.

How a Young Cook Thought to Remedy a Mistake.

They had been visiting and while away had been given such delicious homemade biscuit that the memory of them still lingered in the mind. Why shouldn't they have such things themselves? The mistress of the house decided that they should, if she had to make them herself. What good wife would not be willing to take a little trouble to please her husband? So in this virtuous frame of mind she repaired to the kitchen, and there she stirred up her biscuit in the most approved fashion, shaped them daintily and put them in the pan. But she was not accustomed to this work, and it was not strange that she should forget some of the ingredients. It was the baking powder, a small but somewhat important item in the construction of light biscuit. She did not once think of it until the biscuit had been in the oven a few moments. Then, as she stood gazing admiringly at the outside of the range, which contained this precious proof of her culinary skill, she suddenly exclaimed:

"There, I forgot all about the baking powder."

That would have been a heartbreaking thought to most housewives, but not to this one. She was a woman of expedients.

"Never mind," she said as she hurriedly thought over various ways of mending matters; "those biscuit have only been in a short time, and I will just sprinkle the baking powder over the top, and it can melt and soak in." And she did, but the baking powder did not. The housewife herself tells this story of her cooking now with great glee, while her husband, being a patient man, never says a word about his part of it in the eating.—New York Times.

POLITICAL ANNOUNCEMENTS

Cards inserted in this column at $5 each payable in advance.

FOR DISTRICT ATTORNEY.

E. R. DODGE HEREBY ANnounces himself as a candidate for District Attorney of Washoe county, subject to the decision of the Silver Party County Convention.

FOR ASSESSOR.

SAM MURRAY HEREBY ANnounces himself as a candidate for the office of County Assessor for Washoe county, subject to the decision of the Democratic County Convention.

FOR COUNTY COMMISSIONER.

J. F. AITKEN HEREBY ANnounces himself as a candidate for County Commissioner (long term), subject to the decision of the Silver Party County Convention.

BEST STOVES & RANGES.

The Grand Pacific

We are Agents for the best Stoves and Ranges made, and can sell them at Prices that will surprise you.

Our stock of COOKING UTENSILS is complete in every particular, and can not be excelled in Quality or Price in the State.

Our PLUMBING and TINNING Department is supplied with the best tools and material in the trade, and we are always ready to attend any kind of a job, guaranteeing satisfaction both in Price and Work.

GENESY AND SAVAGE,

SIERRA STREET (Between Second and Commercial Row)

Reno, Nevada.

EASTMAN'S Photographic Supplies AND Kodaks

FROM $4.00 UP

At PINNIGERS'.

DIXON BROTHERS

THE LEADING BUTCHERS OF RENO

Meats of All Kinds at Wholesale and Retail.

The Finest Beef, Mutton, Pork, Veal, Sausage

CONSTANTLY ON HAND. ALSO HAM, BACON AND DRIED BEEF

Bologna Bloodwurst, Liverwurst, Weinerwurst and Headcheese.

SHOP—Corner Commercial Row and Sierra Street, Reno.

Fancy Meats of all kinds put up in the Finest Style of the Arand delivered to all parts of the city free of charge.

Donnels & Steinmetz,

Dealers in

Furniture, Lenoleums, Carpets, Shades, Etc.

Lace Curtains, Portiers and Draperies.

Upholstering n all its Branches.

NEW INVESTMENT BUILDING, 2nd STREET, RENO, NEVADA.

FRESH

Garden and Flower —SEEDS

—AT—

HODGKINSON'S DRUGSTORE,

Virginia Street.

A Great Slaughter in Prices by

H. Leter.

J. B. Stetson's

Hats in young men's style soft and stiff, at $3 25.

Three Button

Cutaway frock gray worsted worth $12 reduced to $8. Levi Strauss No. 1 overhalls at 75 Cents per pair.

Stanley

Overshirts in a very noby pattern, regular price 75 cents, reduced to 50 cents. And also a great slaughter in Childrens Fancy Suits. For this month only.

H. LETER,

Bon Ton Tailor,

Commercial Row, Reno, Nev.

MID-SUMMER SALE

—AT—

M. NATHAN, The Pioneer Clothier.

VIRGINIA STREET, RENO, NEVADA.

Men's Summer Suits	$6 00
Children's Summer Suits	1 50
Men's Summer Underwear	60

A Large Line of GOLF SHIRTS at Cost.

A FULL LINE OF BUCKINGHAM & HECHT BOOTS AND SHOES.

Men's Neckwear from 25 Cents Upwards.

Mail Orders Promptly Attended to.

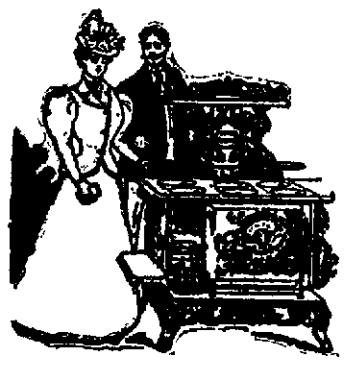

Heat and Fuel Savers.

How long are you goin to "get along" with that old cookstove that burns more fuel than a furnace and heats the outdoors more than i does the oven?

A very little money will buy one o our cookstoves—you'll save the price in fuel in one season. It will keep the heat where it ought to be, and cook your food as it ought to be cooke Come in and examine them.

NEVADA HARDWARE AND SUPPLY CO., VIRGINIA STREET.

NEWSPAPER ARCHIVE®

NEVADA STATE JOURNAL

PRICE OF DAILY JOURNAL.

FIFTEEN CENTS PER WEEK

Delivered by Carrier.

SUNDAY, SEPTEMBER 11, 1898.

BREVITIES.

B. F. Leete is a candidate for a Senator of the United States from the State of Nevada, United States of America. *tf

What good has reducing the volume of standard money done?
tf. B. F. LEETE.

Old newspapers for sale at JOURNAL office. tf

Lamps, all kinds and prices at Lange & Schmitt's. *tf

Window glass, all sizes, cheapest at Lange & Schmitt's.

A. C. Pratt, Surveyor General, spent the day here yesterday.

Crockery and glassware best and cheapest at Lange & Schmitt's. *tf

Stoves and ranges the best steel and iron, sold or exchanged at Lange & Schmitt's. *tf

Henry Riter is up to date. Try his Sunday lunch to-day. Fancy and mixed drinks.

Thyes' lunches always attract patrons and his liquors and cigars are the best the trade affords.

A fine dinner at the Riverside to-day Take your wife, sweetheart or sister and enjoy a splendid meal.

Rev. J. M. Wilson of Carson arrived yesterday and will officiate at the Methodist Church to-day.

Bale ties, also forks and other tools for farmers and stockmen at the Reno Mercantile Company's store. *tf

The funeral of the late B. F. Bobo will take place from the family residence at 1 o'clock this afternoon.

Call at Miss Dickinson's for the freshest of French candies. She has them especially manufactured for her trade. au12*tf

Most of the delegates and candidates at the Silver, also the Democratic State Conventions left for their homes yesterday.

H. A. Butters of Long valley, drove in from his ranch last evening with a four-in-hand, bringing a party of friends.

Chicken and roast lamb at the Washoe Lunch Counter for dinner to-day. No better meal for the money can be found on the coast.

Anheuser-Busch beer at the Monarch is the most popular beverage this year. It is served in old German stone mugs and retains its flavor and life.

Will G. Doane is now prepared to do all kinds of watch work, jewelry repairing and engraving. He is here to stay and will endeavor to please all customers. se10-tf*

Call on Will G. Doane, the graduate optician, and have your eyes examined free of charge. It pays to know whether your eyes are perfect or defective. se10-tf*

Parry Bros. have roast sardines at the Wieland saloon. They are something new and cannot be excelled. To be had only at the Wieland saloon. Try them.

The Porteous Decorative Company is constantly receiving all the novelties in the line of mouldings, wall papers, frames and artists materials. Look at their window displays. *s7t3

Thyes' Sunday lunch to-day will be extra fine. Besides a fine clam chowder, the side dishes will be an attraction and there is no better place in town to secure a splendid, fancy or mixed drink.

Miss Gibbs invites the public to inspect her elegant line of millinery novelties to be on display September 14th, 15th, 16th and 17th. Styles correct, effects rich, charming and sure to please. Souvenirs. S-11-w1

H. H. Hamlin, the optician, is here with the finest line of goods ever handled. Anyone he has furnished glasses to within the past year can have them exchanged without cost if they are not properly fitted. Mr. Hamlin may be consulted at the Arcade Hotel. By patronizing him you have the advantage of being in a position to have your glasses exchanged without cost. s4m1

W. Pinuniger has just received a line of Eastman's kodak supplies and kodaks, from $4 upwards. He also has a full stock of the latest toilet articles, fancy soaps, etc., as well as all of the latest drug novelties. Prescriptions are quickly and carefully filled and may always be depended upon as being composed of the freshest and best of drug materials.

A CARD FROM MR. LEETE.

He is a Candidate for Senator of the United States and Nothing Else.

RENO, August 22nd, 1898.

EDITOR NEVADA STATE JOURNAL:—SIR: In your issue of August 18th, 1898, you had the honor to say: "Hon. B. F. Leete of this county has been favorably mentioned as a candidate for State Senator."

Do me the kindness, please, to say that I am a candidate for a Senator of the United States from the State of Nevada, also that there is at the present time no other office in the gift of the people of the State of Nevada that I will accept, and oblige

Your Obedient Servant,
B. F. LEETE.

*a25m4

THE POPULIST CONVENTION.

A State Ticket Nominated and no Fusion With the Republicans Made.

Chairman McCormack of the State Central Committee called the Populist State Convention to order at 10 o'clock yesterday morning in Clough & Crosby's Hall. H. P. Beck of Virginia City was elected temporary Chairman and F. B. Porter of Reno temporary Secretary. The usual committees were appointed and a recess taken unil 12 o'clock.

The convention convened at noon, the temporary organization was made permanent, a discussion over the report of the Platform Committee following and a recess taken till 1:45 o'clock.

After recess the convention proceeded to get down to business. The report of the Platform Committee was adopted and the nominating of a State ticket declared to be the next order of business. The following gentlemen were nominated by acclamation:

Member of Congress—Thos. Wren of Washoe.

Governor—J. B. McCullough of Washoe.

Lieutenant Governor—W. H. Coffey of Storey.

Secretary of State—G. T. Leavitt of Lyon.

State Treasurer—John Rhoda of Lincoln.

State Controller—Harry P. Beck of Storey.

State Printer—Dr. H. H. Hogan of Washoe.

Surveyor-General—A. C. Pratt (present incumbent) of Douglas.

Superintendent of Schools—Passed.

Attorney General—Passed.

Supreme Judge—Passed.

University Regents—Geo. Peckham, Long Term; Short Term passed.

T. V. Julien was nominated for District Judge of the Second District, (Washoe and Churchill counties), the other Districts being passed.

DOUGLAS COUNTY SWINDLERS.

Bell and Schwartz Located and Placed Under Arrest.

Harry Bell and Schwartz, President and Secretary of the Jewish colony established on the Wymore tract, near Wellington, Douglas county, and who mortgaged the land and crops of the colony to the Bullion and Exchange Bank at Carson for $1,500 and absconded with the money, thus leaving the colonists destitute, have been located in Philadelphia and measures for their return to Nevada have been taken through a requisition from the Governor. A telegram has already been sent to the Philadelphia authorities to hold the swindlers.

The mortgage on the property of the colony is about to be foreclosed and unless aid is obtained from the Hebrew Benevolent Society of San Francisco the twelve remaining families will be compelled to abandon the land where they have labored diligently for eight months and forced to become suppliants for shelter and food as their expulsion will leave them absolutely destitute. The twelve families include with their children forty persons. Occidental Colony Company is the name of the corporation.—*Virginia Chronicle.*

Notable Arrivals.

Dr. Felix Syrup and wife, with their maid, Daisy Carrotts, Benjamin Butternut and bride of New York, Willie Goodfellow of Baltimore, Abel Syrup of California, will arrive on Tuesday. They together with other members of the Reno Dramatic Club and Reno Wheelmen will entertain the good people of this city at McKissick's Opera House; at which time they will present "She Would a Widow Be." Several fine specialties will be introduced during the play. The coon turn with song by the little Misses Fitzgerald and Peck, together with the character song and turn by little Lizette Hoskins and Jay Skinner and the club swinging act by Shaver and Kohler, will be well worth the price of admission.

Seats now on sale at Claire Dickinson's. Tickets exchangeable for reserved seats may be had from members of the Wheelmen's Club and in the various places of business in town.

Important to Working Men.

I have just received a complete and large stock of gents' furnishing goods, overshirts, underwear, socks, gloves, neckties, collars, cuffs, etc., direct from the factory. Also the celebrated Bull Britches and Levi Strauss overalls in all sizes, which I am selling at prices that defy competition. I have a large assortment of fine all wool blankets, buggy robes, saddle blankets and quilts. I have always on hand a complete stock of all the leading brands of cigars, cigarettes and tobacco which I sell at wholesale and retail. A free employment office in connection with the store. A. NELSON. *jy30tf

Palace Dry Goods and Carpet House.

The Palace Dry Goods and Carpet House offers at special sale this week the remainder of their fine quality shirt waists at half their actual values; the $1 quality at 50 cents; the $1.25 quality at 65 cents and the $1.50 and $1.75 at 90 cents. This is the last opportunity to buy high grade shirt waists at such low prices. It would pay anyone to buy a few and keep them for next season, as shirt waists will surely be the style again. The Palace is receiving new fall goods daily. Call and see them.

M. E. Cavin, W. H. Coffey, Charles Steele, Harry P. Beck and George Cummings of Virginia were here yesterday in attendance at the Populist Convention.

Miss Bessie Knapp of Hawthorne was a westbound passenger last night.

Royal makes the food pure, wholesome and delicious.

ROYAL BAKING POWDER

Absolutely Pure

ROYAL BAKING POWDER CO., NEW YORK.

WEATHER BULLETIN.

(Copyright, 1898, by W. T. Foster.)

ST. JOSEPH, MO., September 11.—My last bulletin gave forecasts of the storm wave to cross the continent from September 14th to 18th.

The next disturbance will reach the Pacific coast about 19th, cross the West of Rockies country by close of 20th, great central valleys the 21st to 23rd Eastern States 24th.

Warm wave will cross the west of Rockies country about 19th' great central valleys the 21st, Eastern States 23rd. Cool wave will cross the west of Rockies country about the 22nd, great central valleys the 24th, Eastern States 26th.

Temperature of the week ending 8 A. M. September 26th will average below normal in the northern states and above in the southern states. Rainfall for the same period will be about normal in the northern and below in the southern states.

The forecasts in these bulletins that July and August would not be hurricane months proved to be correct. The only considerable hurricane occurred on the last day of August.

I am now calculating the weather for 1899 and will soon be able to say something definite as to the winter of 1898-99. At this time October looks a little on the chilly side while for the great central valleys November and December appear decidedly warm. On the Atlantic coast December will probably give below normal temperatures. The Rocky mountain countries will be cold during November and December.

METEOROLOGICAL SUPERSTITIONS.

The tendency of mankind to regard any unusual meteorological phenomonon as a special message from on high, announcing the speedy occurrence of some event of importance either to the individual or to the whole human race, is well illustrated by a note in the April report of Mr. Earl Flint, at Rivas, Nicaragua.

With reference to the halo recorded by him on April 26th, he says: "Many called my attention to the halo as they saw three extra suns. Last year for a similar occurrence at St. George the town was called out, believing it a forerunner of some calamity; but here at Rivas, they made it precursor of the earthquake."

An inclosed slip from the Managua Daily gives a long series of connections between halos and both good and bad events in the history of the world.

Of course, any one familiar with chronological tables could pick out a thousand more such co-incidences without demonstrating any connection between halos and the history of the human race further than the general principle that remarkable events are continually occuring both in the heavens and on the earth, and that an event in either of these classes is preceded by one in the other class so that it is quite as proper to say that human events are forerunners of remarkable celestial phenomona as it is to reverse this statement.

The article in the Managua Daily gives the proper optical explanation of the nature of the phenomena of halos as formed by the action of ice needles in thin cirrus clouds upon the beams of light from the sun: it also shows that halos are as often followed by good events as by evil, but it fails to bring out as clearly as is desirable the great principle that men must banish from their thoughts every tendency to imagine that meteorological phenomena have even the slightest value as prophetic signs or prognostics of future events among mankind.

A Narrow Escape.

Thankful words written by Mrs. Ada E. Hart, of Groton, S. D. "Was taken with a bad cold which settled upon my lungs; cough set in and finally terminated in Consumption. Four Doctors gave me up, saying I could live but a short time. I gave myself up to my Savior, determined if I could not stay with my friends on earth, I would meet my absent ones above. My husband was advised to get Dr. King's New Discovery for Consumption, Coughs and colds. I gave it a trial took eight bottles in all. It has cured me, and thank God, I am saved and now a well and healthy woman." Trial bottles free at S. J. Hodgkinson's Drug Store. Regular size 50c and $1.00. Guaranteed or price refunded.

Funeral Notice.

A called communication of Reno Lodge, No. 13, F. and A. M., will be held at Masonic Hall, Reno, Nevada, Sunday, September 11, 1898, at 1 o'clock sharp for the purpose of attending the funeral of our late Brother B. F. Bobo. Sojourning brothers are respectfully invited to attend. By order of the W. M. S. M. JAMISON, Sec'y.

H. Block left for Gardnerville yesterday morning.

A CARD FROM MR. LEETE.

Tramp Politics.

To the people of the State of Nevada, delegates in nominating conventions and candidates for the Senate and Assembly:—This morning a letter appears in the DAILY NEVADA STATE JOURNAL, recommending the election of Wm. M. Stewart to the Senate of the United States, addressed to Reinhold Sadler, Governor of Nevada, purporting to have been written by Stephen M. White of Los Angeles, California. Also previous letters of like character have appeared in the same and other papers in the State, purporting to have been written respectively by prominent citizens of Illinois, Colorado and Pennsylvania.

It is now asserted that the text of those letters was prepared in Carson City and given out for publication.

Assuming that those letters originated from the persons over whose signatures they appear, I submit that the whole scheme is an insult to the Statehood of the State of Nevada and to the intelligence and American manhood of every inhabitant of the State. It appears that Mr. Stewart is better known in other States than he is in this State.

The personnel of the Senate of the United States is based on Statehood representation, to consist of two members respectively, inhabitants of the individual States they represent.

If the insult goes unchallenged that the inhabitants of the State of Nevada do not possess the needed intelligence and patriotism to enable them to select a Senator of the United States in pursuance of the fundamental doctrines of the constitution of the United States from the bona fide inhabitants, then for a like reason should they select a State ticket from the inhabitants of other States, for example, a Governor from Rhode Island, Lieutenant Governor from Michigan, Justice of the Supreme Court from Maine, Secretary of State from Minnesota, State Treasurer from Virginia, State Controller from Oregon, Surveyor General from Illinois, Superintendent of Public Instruction from Alabama, Board of Regents of University of Nevada from South Carolina, five District Judges from Ohio, State Central Committee from Indiana.

To elect representatives, State and National, from the inhabitants of a State is a function of Statehood.

If the State of Nevada is incapable of selecting such representatives from her bona fide inhabitants, then that fact raises very seriously the question, is Nevada a State?

If you wish to know about me ask my neighbors.

Your obedient servant,
*s6tf B. F. LEETE.

Church Notices.

Trinity Church—Morning Prayer and sermon at 11. Sunday school at 12:30. Bible class meets at 6:30 P. M. Evening Prayer and sermon at 7:30.

Baptist Church—Services morning and evening at 11 A. M. and 7:30 P. M. Young People's Rally at 6:30 P. M. The Rev. Freeman will give a patriotic sermon in the evening. Everybody invited.

Methodist Episcopal Church.—Junior League at 10 A. M. Morning class at 10 A. M. Service and sermon at 11 A. M., Rev. J. M. Wilson will officiate. Sunday school at noon. Epworth League at 6:15. Evening service and sermon at 7:30.

Unity Congregation—Will hold services to-day at 11 o'clock in the Investment building on Second street. Subject, "The Religious Culture of Children."

Congregational Church—Service in the morning at 11 o'clock. Sabbath School at 12:30. Young People's Society of Christian Endeavor at 6:15. Preaching service in the evening at 7:30. Everybody invited.

The Sure La Grippe Cure.

There is no use suffering from this dreadful malady, if you will only get the right remedy. You are having pain all through your body, your liver is out of order, have no appetite, no life or ambition, have a bad cold, in fact are completely used up. Electric Bitters is the only remedy that will give you prompt and sure relief. They act directly upon your Liver, Stomach, and Kidneys, tone up the whole system and make you feel like a new being. They are guaranteed to cure or price refunded. For sale at S. J. Hodgkinson's Drug Store, only 50 cents a bottle.

Salvation Army Change.

Captain Graham of the Salvation Army, who has been stationed in Reno for the past six months, will leave for San Francisco this morning where she will take a much needed rest. She extends thanks to the people of Reno for their many courtesies and kindnesses to her and the army during her residence here, and will ever remember them with appreciation. She will be succeeded by Captain King, who is now here.

Bucklens Arnica Salve.

The best salve in the world for Cuts Bruises, Sores, Ulcers, Salt Rheum Fever Sores, Tetter, Chapped Hands Chilblains, Corns, and all Skin Eruptions, and positively cures Piles, or no pay required. It is guaranteed to give perfect satisfaction or money refunded. Price 25 cents per box. For sale by, S. J. HODGKINSON.

The Silver party primaries for the election of delegates to the county convention were held yesterday afternoon. There was no contest and only one ticket, so there was a light vote polled.

Mrs. Alley of Hawthorne took the train for California last night.

THE

PALACE DRY GOODS AND CARPET HOUSE

The warm weather still continues, ladies are obliged to wear Shirt Waists a while longer. Having some of the best still on hand, we have concluded to close them out entirely. No doubt, the very low price at which they are offered will accomplish it.

Our $1 Fine quality Shirt Waists reduced to 50 cents.
Our $1 25 Fine quality Shirt Waists reduced to 65 cents.
Our $1 50 and $1 75 Fine quality Shirt Waists reduced to 90 cents.

This is the last opportunity to buy fine qualities of Shirt Waists at half their actual value.

New Fall Goods Arriving Daily.

Call And See Them.

Country Orders Recieve Prompt and Careful Attention.

The Palace Dry Goods House

JOHN SUNDERLAND'S.

—Ladies' Vici Kid Lace Oxfords.—

—Best Quality and Very Stylish.—

AT THE EXTREMELY LOW PRICE OF $2.50 $2.00 $1.75 $1.50 and $1.25 Per Pair.

Ladies Lace Boots, Vici Kid, Patent Tip Coin Toe at $3.00 $2.50, $2.00 $1.75 and 1.50 per pair.

Misses Lace or Button Boots, 11-2, 2, Kid Best Quantity black or tan Lace, late styles, at $3.00, $2.50, $2.00, $1.75 and $1.50 per pair.

CHILDREN'S SHOES 4 to 7 1-2. $1.25, $1.00, 75c 60c

CHILD'S SHOES, 8 to 10 1-2 $1.00 $1.25, $1.50 lace or button.

Gents Fine Lace Shoes in Black Tan or any Color at $2.00 $2.50 $3.00, $3.50, and $4.00, Any Style Toe.

In Buckle or Lace, $1.25, $1.50 and $1.75,

Gents Fine Lace Shoes,

In all styles and Grades

Boot and Shoe Department.

FOR HONEST VALUES IN DIANMODS Which is the Safest Investment to-day, TRY

R. HERZ & BROTHER.
JEWELERS.

MISS DICKINSON

Can Furnish You With

Fancy and Plain Stationery,

TYPE WRITING SUPPLIES, WRITERS MATERIAL
BLANK BOOKS. SHEET MUSIC,
POCKET MEMORANDUMS, MUSIC BOOKS,
LEGAL BLANKS AND COVERS, NOVELTIES
PERIODICALS, MAGAZINES, FASHION BOOKS.

Smokers Articles and Fine Cigars a Specialy.

Mail Orders promptly filled. Virginia St., Reno, Nevada

NEWSPAPERARCHIVE® NEWSPAPERARCHIVE®

PROFESSIONAL CARDS

DR. W. A. PHILLIPS.

OFFICE HOURS—8 to 10 A. M.; 2:30 to 4 P. M

DR. P. T. PHILLIPS.

OFFICE HOURS—1 to 2:30 P. M.; 7 to 8 P. M.

OFFICE NEVADA BANK BUILDING, RENO.

CHAS. A. COFFIN, D. D. S.,

—DENTIST.—

OFFICE—Investment Building over C. J. Brookins' store, Virginia street, Reno, Nevada. aug8tf

DR. H. BERGSTEIN,

PHYSICIAN AND SURGEON.

OFFICE—Rooms 4, 5 and 6, Reno Investment Building, corner 2nd and Sierra streets.

OFFICE HOURS—2 to 4 P. M. Sundays, 1 A. M. to 12 M.

RESIDENCE—Nevada Hospital for Mental Diseases. Can be called by Reno telephone.

S. G. GIBSON, M. D.

PHYSICIAN AND SURGEON,

Obstetrician and Gynecologist.

OFFICE Eureka Block, Virginia street

OFFICE HOURS—8:30 A. M. to 12 M., 1 to 4, and 7 to 9 P. M.

RESIDENCE—Stevenson street.

☞ Office and residence on Nevada Telephone Circuit. 5-7tf

T. V. JULIEN. THOMAS WREN.

WREN & JULIEN,

ATTORNEYS AND COUNSELLORS AT LAW.

Will Practice in all Courts. Probate practice and business settlements a special y.

☞ OFFICE: Eureka Block, Virginia St.

E. E. COPELAND. WM. WEBSTER.

WEBSTER & COPELAND

ATTORNEYS-AT-LAW.

RENO, NEVADA.

Will practice in all the Courts of Nevada & California

OFFICE—In Washoe County Bank Building upstairs an

FRANK H. NORCROSS,

ATTORNEY-AT-LAW.

Will practice in all the Courts of the State.

OFFICE—Room 5, Bank of Nevada Building, Reno, Nevada, ap21tf

ALFRED CHARTZ.

ATTORNEY-AT-LAW.

CARSON CITY - - - NEVADA

oc4

BECKWITH HOTEL,

PLUMAS COUNTY, CAL

Pete Laffranchini, Prop

First-Class Accommodations For Families

Fine Wines and Brandies, Claret and White Wine

50 Cents per Gallon.

Low rate given at Wholesale

Also Fine Sherry and Port Wine

Winery and Distillery at Gilroy

P. O. Box 23, GILROY, Cal

50 YEARS' EXPERIENCE

PATENTS

TRADE MARKS
DESIGNS
COPYRIGHTS &C.

Anyone sending a sketch and description may quickly ascertain our opinion free whether an invention is probably patentable. Communications strictly confidential. Handbook on Patents sent free. Oldest agency for securing patents.

Patents taken through Munn & Co. receive *special notice*, without charge, in the

Scientific American.

A handsomely illustrated weekly. Largest circulation of any scientific journal. Terms, $3 a year; four months, $1. Sold by all newsdealers.

MUNN & Co. 361 Broadway, **New York**

Branch Office, 625 F St., Washington, D. C.

MINING AND SCIENTIFIC PRESS

THIRTY-SEVENTH YEAR.

WORLD-WIDE CIRCULATION.

Twenty Pages; Weekly; Illustrated.

INDISPENSABLE TO MINING MEN.

THREE DOLLARS PER YEAR, POSTPAID.

SAMPLE COPIES FREE.

MINING AND SCIENTIFIC PRESS,
220 MARKET ST., SAN FRANCISCO, CAL

Revealing the Secret of Its Two Trips Around a Table.

A number of literary men were at one time gathered in a well known chop house in New York. The conversation was of course brilliant, and the repartee sparkled with mirth and wit. During a lull in the talk the door slowly opened, and an old southern darky, grizzled with age, poked his head in and then slowly drew his body in after him. A waiter started to eject him, when one of the gentlemen cried:

"Wait a moment. Let's see what the old boy wants."

The darky bobbed up to the table where this gentleman sat and held out his hat. Throwing a wink to his neighbors, the gentleman took the hat and, making a show of placing something into it, passed it on to the next man, who did likewise. The hat made a tour of the room, to the puzzled wonder of the darky. The last to receive it solemnly handed it back with a polite bow, saying:

"There, sir, don't you think you have something to be thankful for?"

The old darky looked solemnly around the company and, mechanically taking the hat, he said:

"Gen'mon, I'ze indeed glad dat I got eben de hat back!"

The reply was so thoroughly enjoyed by the company that the darky left the place a much richer man than when he had entered it.—Kansas City World.

Why He Failed.

A Wellington Chinese trader known as William Joe Gett, formerly a Chinese interpreter, failed some time ago. Here is an extract from his "statement of the causes of bankruptcy," which, written in red ink, covered four pages of foolscap. After detailing his trading experiences the Celestial writes:—

"I see my troubles endless to come. I can't get my money to pay. I am helpless. During last three years over 36 creditors support my business. During last two months not a one let me have a penny on tick. Fish never can live in a dry pond without water. Engine can't move along without well supply of coal. Boy can't fly his kite without tail on it. Housekeeper pour out all tea to the cup no refilled water—how she give you more tea you require? All empty out just the way like my business."—

SUMMONS.

IN THE SECOND JUDICIAL DISTRICT Court of the State of Nevada, in and for Washoe County.

The State of Nevada sends to Ellen Murray GREETING: You are hereby required to appear in an action commenced against you as defendant by John Murray as plaintiff in the Second Judicial District Court of the State of Nevada, in and for the County of Washoe, and answer the complaint therein within ten days after the service on you of this summons (exclusive of day of service) if served in said county, or twenty days if served out of said county, but within said District, and in all other cases forty days; or judgment by default will be taken against you according to the prayer of said complaint. The action is brought to recover from the above entitled Court a decree of Divorce from the Bonds of Matrimony existing between you and Plaintiff and such disposition of the custody of the children of such marriage, minors, to wit, Harry Murray, aged 13 years and Annie Murray aged 11 years as is authorized by the Statute in such case made and provided. The substance of said complaint is that you and plaintiff were married September 21, 1882, at Urbana, Neosho county, Kansas; that Plaintiff has resided in Washoe county, State of Nevada, 6 months and more, to-wit, since June 21, 1897; that you, on the 17th of November, 1895, being the lawful wife of plaintiff then and ever since your marriage aforesaid, committed adultery with one Chas. Carter at the residence of Plaintiff and yourself on the main street of the town of Fayette, Ada County, State of Idaho, and since then have lived in concubinage with said Chas. Carter there and at Silver City, Idaho, and elsewhere; that said acts of adultery were committed by you without the connivance, consent, previous knowledge or procurement of Plaintiff and that he has not lived with you or condoned said act or acts of adultery since they came to his knowledge November 17, 1895; that his and your children are now living with you; that Plaintiff though he tried to keep track of the whereabouts of you and his children and to ascertain where you are now, has been unable to learn your place of abode or place of post-office address, believes you live in Idaho, and have never lived in the State of Nevada. All of which will more fully appear from the complaint, which is on file in the office of the Clerk of said Court, at Reno, in said County, and to which you are especially referred. And you are further notified that if you fail to appear and answer said complaint, the said Plaintiff will apply to the Court for the relief demanded.

In testimony whereof, I have hereunto set my hand, at Reno, this first day of July, A. D. 1898. THOS. E. HAYDON, Attorney for Plaintiff.

TO WHOM IT MAY CONCERN.

STATE LAND OFFICE,
CARSON CITY, NEVADA,
July 30, 1898.

NOTICE IS HEREBY GIVEN THAT THE State of Nevada, under the Act of Congress approved June 16, 1880, (21 Stats. 287), has filed in the United States Land Office at Carson City, Nevada, List No. 216 of lands selected under said Act, and has applied for a patent for said lands; that a part of said list is open to the public for inspection, and a copy thereof, by descriptive sub-divisions, has been posted in a convenient place in said United States Land Office for the inspection of all persons interested and the public generally.

Within the next sixty days following the date of this notice protests or contests against the claim of said State of Nevada to any tract or sub-division described in the list, on the ground that the same is more valuable for mineral than agricultural purposes, will be received and noted by the Register and Receiver of the United States Land Office at Carson City, Nevada, for report to the General Land Office at Washington, D. C.

The following are the sub-divisions described, to-wit; NE¼ of SE¼, Sec. 4, T 23 N, R. 18 E., M. D. B. & M.—40 acres

A. C. PRATT,
State Land Register of the State of Nevada.

Date of first insertion August 1, 1898.

FOR SALE.

A FEW SACKS OF CHOICE AUSTralian White Seed Wheat, threshed with horses, hand cleaned; every seed will grow.

Fine Barn Hay.

CHOICE VARIETIES OF APPLES,

Repacked. Every apple perfect to-day, 75 cents per box f. o. b. cars, Reno, Washoe county, Nevada, America.

The Finest Bred Road Horse in this State, and the finest specimen of a road horse in this State, six years old, dapple brown, black points, fine condition, weight eleven hundred and fifty pounds; price $100.

One Fine Norfolk Horse, 1150 pounds, gray, will work single or double, or in saddle. A horse of great endurance. $50.

One Thoroughbred Saddle Mare, 875 pounds, bay, perfectly gentle and in perfect condition. $15.

80 Acres of Town Lots for sale, single lots, block or the whole batch. The finest garden land in Nevada, water with the land; one hundred rods from the University of Nevada; eighty rods from the S. P. Co. C. P. depot, Reno, Washoe county, Nevada, America.

B. F. Leete.

Reno Mercantile Co.

—Successors to W. O. H. MARTIN.—

DEALERS IN

HARDWARE, GROCERIES, PROVISIONS, CROCKERY and TINWARE

AGRICULTURAL - - - - - - - IMPLEMENTS.

—Agency for—

BUCKEYE MOWERS and BUCKEYE MOWER EXTRAS.

BAR IRON, STEEL, CUMBERLAND COAL, LIME AND PLASTER, HAIR AND CEMENT.

—WINDOW GLASS CUT TO ANY SIZE.—

SILVER PARTY

Primaries.

HEADQUARTERS COUNTY CENTRAL COMMITTEE, SILVER PARTY OF NEVADA,
RENO, AUGUST 27, 1898.

AT A MEETING OF THE MEMBERS of the Silver Party County Central Committee of Washoe County, Nevada, it was ordered that an

ELECTION OF DELEGATES

BE HELD ON

SEPTEMBER 10th, 1898,

To the County Convention to be held at Reno

September 17, 1898.

The following resolution was unanimously adopted.

Resolved.—That a Silver Party Primary election will be had on the 10th day of September, 1898, at the following named precincts in Washoe County, State of Nevada.

Reno—Polls at Engine House. Judges—O. H. Perry, John Bowman and J. Hausman.

Verdi—Polls at N. J. Foxwell's. Judges—D. M. Bull, M. Cody, E. LaChapelle.

Wadsworth—Polls selected by Judges. Judges—W. H. A. Pike, A. Russell and J. F. Crosby.

Washoe—Polls at School House. Judge—F. Sauer, Geo. S. Smith, M. Callahan.

Huffaker's—Polls at Dan Huffaker's Station. Judges—Dan Huffaker, A. M. Lamb, Wm. Lyell.

Glendale—Polls at Dauchy's Hotel. Judges—E. Palmer, H. O. Dauchy, John Devine.

Franktown—Polls at School House Judges—R. Lewers, James Lamb, William Thompson.

Pyramid—Polls at Milk Ranch. Judges—T. R. Harris, T. Kealiher, F. Enrique.

Salt Marsh—Delegate to be named by resident Silver men.

That at said polling places the polls shall be kept open between the hours of 1 and 7 o'clock P. M. of said date.

The object of said Primary Election is to elect delegates to the County Convention of the Silver Party to be held at Reno, Nevada, on

SEPTEMBER 17, 1898.

For the purpose of nominating a County ticket to be voted for at the General Election to be held on November 8, 1898, as follows:

State Senator,

Four Assemblymen,

Sheriff,

Assessor,

County Clerk,

Auditor and Recorder,

Treasurer,

District Attorney, and ex-officio Superintendent of Schools,

Public Administrator,

County Commissioner (long term),

County Commissioner (short term),

Justice of the Peace,

Constable,

Five Members of the City Council,

And for such other business as may legally come before the convention.

And said precincts shall be entitled to severally elect the number of delegates following:

Reno	68
Wadsworth	13
Verdi	6
Washoe	3
Browns	4
Glendale	5
Franktown	3
Pyramid	1
Salt Marsh	1

That the qualification required of voters at said election in addition to those prescribed by law shall be:

"I am in favor of the free and unlimited coinage of silver at the ratio of 16 to 1, by the United States, independent of any other nation, and will support the nominees of the Silver Party."

M. SCHEELINE, Chairman.
O. H. PERRY, Secretary

Democratic Primaries, and County Convention.

Pursuant to the call of the Chairman of the Democratic Central Committee, of Washoe County, a meeting of the committee was held at Reno at 8 o'clock P. M., Tuesday, August 30, 1898. At which meeting the following business was transacted:

Resolved, That a Democratic convention for Washoe county, is hereby called, to be held at Reno, Nevada, on Saturday, Sept. 17, 1898, to nominate candidates for county and township officers, in and for said county, to be voted for at the general election to be held November 8th, 1898, and for the transaction of such other business as may come before it. That the said convention shall consist of 69, delegates to be apportioned among the precincts of the county as follows, to wit:

Reno	48
Wadsworth	9
Verdi	4
Glendale	4
Franktown and Washoe	4
Huffaker's	3
Pyramid	1
Salt Marsh	1

Resolved:—That Primary Elections are hereby called, to be held in the various precincts and places hereinafter named on Friday, September 9th, 1898, between the hours of 1 o'clock P. M. and 7 o'clock P. M. of said day, to elect delegates, as apportioned thereto, to the said Democratic County Convention. The test for voting at such primaries to be: Are you a Democrat and will you support the nominees of the Democratic party at the next general election. The places of such primaries and Election Boards thereof are to be as follows:

Reno—Polling place at Engine House. Judges—J. H. Dennis, C. P. Cross, B. Campbell. Clerks—Wm. Noyes, J. E. Johnson.

Wadsworth—Polling place at W. H. A. Pike's store. Judges—L. S. Bridges, E. E. Caine, Chas. W. Jones.

Verdi—Polling place at O'Cannon's blacksmith shop. Judges—L. D. Ray, A. Beuert, H. F. O'Cannon.

Glendale—Polling place at Dauchey's Hotel. Judges—Henry Whisler, James Alt, W. A. Martin.

Washoe—Polling place at Smith's store. Judges—Theo. Winters, L. D. Smith, A. Sauer.

Franktown—Polling place at Carara Hotel. Judges—Ross Lewers, H. Heidenreit, Alex Twaddle.

Browns—Polling place at Huffaker's. Judges—Ben James, W. D. Harding, P. Dalton.

Pyramid—Blank.

Salt Marsh—Polling place Salt Marsh. Judges—James Raser, Tom Sanders, J. Raser.

Resolved, Should any Election Board, or any member thereof, herein named, from any cause, fail to qualify and act at any of such primaries, their places may be filled by the legal voters there present in a similar manner, as in such cases provided by law, at general elections.

Resolved, That the place of holding such primaries, herein before described, if found inconvenient, may be changed to another prominent and more convenient location, by the Election Board thereof.

Resolved, That should no primary election, hereby called, be held in any of the named precincts, such delegates may be chosen by the Democrats of such precinct in meeting assembled; such delegates, so appointed, to be duly certified to the Democratic County Central Committee.

C. GULLING, Chairman.
B. CAMPBELL, Secretary.

BIDS WANTED.

BIDS WILL BE RECEIVED BY THE State Board Nevada Agricultural Society for furnishing a band of not less than ten pieces; for betting privilege, bar, restaurant, etc., at State Fair of 1898 at the Secretary's office in Reno up to and including Monday, September 19th. The right is reserved to reject any or all bids.

LEM ALLEN, President.
LOUIS BEVIER, Secretary. a10td

THIRTEENTH ANNUAL EXHIBITION

—OF THE—

Nevada State 1898 Fair.

—AT—

RENO, NEVADA,

SEPTEMBER 19 to 24

Unique Events in which the Cleverest of Jockeys and Fast Horses are to be Pitted Against the Swiftest of Bicycle Racers.

SPLENDID RUNNING, TROTTING AND PACING RACES.

PROFESSIONAL BICYCLING AND TRICK RIDING
GRAND PARADE AT NIGHT.

Half Rates over the S. P. R. R. and low Rates on Local Railroads.

MONDAY—Verdi Day.
TUESDAY—Wadsworth Day.
WEDNESDAY—Comstock Day.
THURSDAY—Carson Day.
FRIDAY—Reno Day.
SATURDAY—Nevada Day.

Speed Programme.

FIRST DAY—Sept 19, 1898.

No 1—Running: Purse $100.—Maidens District horses; three year old and upwards; ten pounds below scale. 5 furlongs.

No. 2.—Running: Purse $125.—6 furlongs.

No. 3—Running: Purse $150.—For three year olds and upwards; ten pounds below the scale. 7 furlongs.

SECOND DAY—Sept. 20, 1898.

No. 1.—Purse $100. Two forty class; trotting or pacing; mile and repeat.

No 2.—Running. Purse $125:—For District horses; half mile and repeat.

No. 3—Selling. $200—Four year old and upwards—$500. Weight for age 4 lbs for each $100, less to $100. One mile.

No. 4—Running. Purse $100:—Six Furlongs.

THIRD DAY—Sept. 21, 1898.

No. 1—Purse $100. Free for all: Trotting and pacing. One mile and repeat.

No. 2—Running. Purse $150:—For three year old and upward. Jockeys; Lady riders One mile.

No. 3—Hurdle. Purse $150—Free for all 5 hurdles. 1¼ miles.

No. 4—Running. Purse $100:—For all District Horses: Three year old and upward. Six Furlongs.

FOURTH DAY—Sept. 22, 1898.

No. 1—Purse $100:—2:25 class trotting and pacing. One mile and repeat.

No. 2—Running:—Purse $100:—For District Horses that have started and not won at meeting. 4½ Furlongs.

No. 3—Running. Purse $150:—Handicap for 3 year old and upward, entries close Sept. 20th: Weight and declarations Sept. 21st. One mile and one eighth.

No. 4—Running. Purse $100:—Six Furlongs.

FIFTH DAY—Sept. 23, 1898.

No. 1—Purse $100:—Free for all trotting and pacing. One mile and repeat.

No. 2—Running. Purse $125:—Five Furlongs and repeat.

No. 3—Running. $125:—Handicap for ages. Entries close Sept 21st. Weights and declarations Sept 22nd. One mile.

No. 4—Running. Purse $125—For District Horses. One mile.

SIXTH DAY—Sept. 24, 1898.

No. 1—Purse $150: Free for all trotting and pacing. Two mile dash.

No. 2—Running. Purse $300:—Handicap for all ages: Entries close Sept 22nd. Weights and declaratons Sept. 23d. One mile.

No. 3—Running. Purse $100:—Consolation. For horses that have started and not won at this meeting. Divided as follows: Horse at first quarter 10 per cent: at half mile 20 per cent: at three quarters 30 per cent; at mile 40 per cent of the purse.

No. 4—Running. Purse ——:For named horses: Entries close Saturday at 12 M. with Secretary at track.

CONDITIONS.

Five to enter; three to start. Entrance five per cent of purse.

All running purses divided 70, 20 and 10 per cent. Trotting purses divided 60, 30 and 10 per cent.

Entrance money must be paid to Secretary before a horse is allowed to start. National Trotting Rules and California State Agricultural Rules to govern except where conditions are other wise.

Entrance to trotting and pacing races close with the Secretary Sept. 5th. Entries to running races close 8 P. M., evening before the race excepting handicaps.

In weight for age races, the society reserves right to allow from 5 to 15 pounds.

Right to use starting machine is reserved.

Entries must state name, age, color, sex and pedigree of horse with racing colors of the owner.

For Catalogues or Other Information, Address Secretary, Reno, Nevada.

LEM ALLEN, President. LOUIS BEVIER, Secretary.

L. D. FOLSOM.

FRUITS AND VEGETABLES

Crockery, Glass and Agate Ware.

—FANCY AND STAPLE GROCERIES.—

ORDERS PROMPTLY FILLED.

Telephone Connection.

EUREKA BLOCK, RENO, NEV

NEWSPAPER ARCHIVE®